This Land Is Your Land
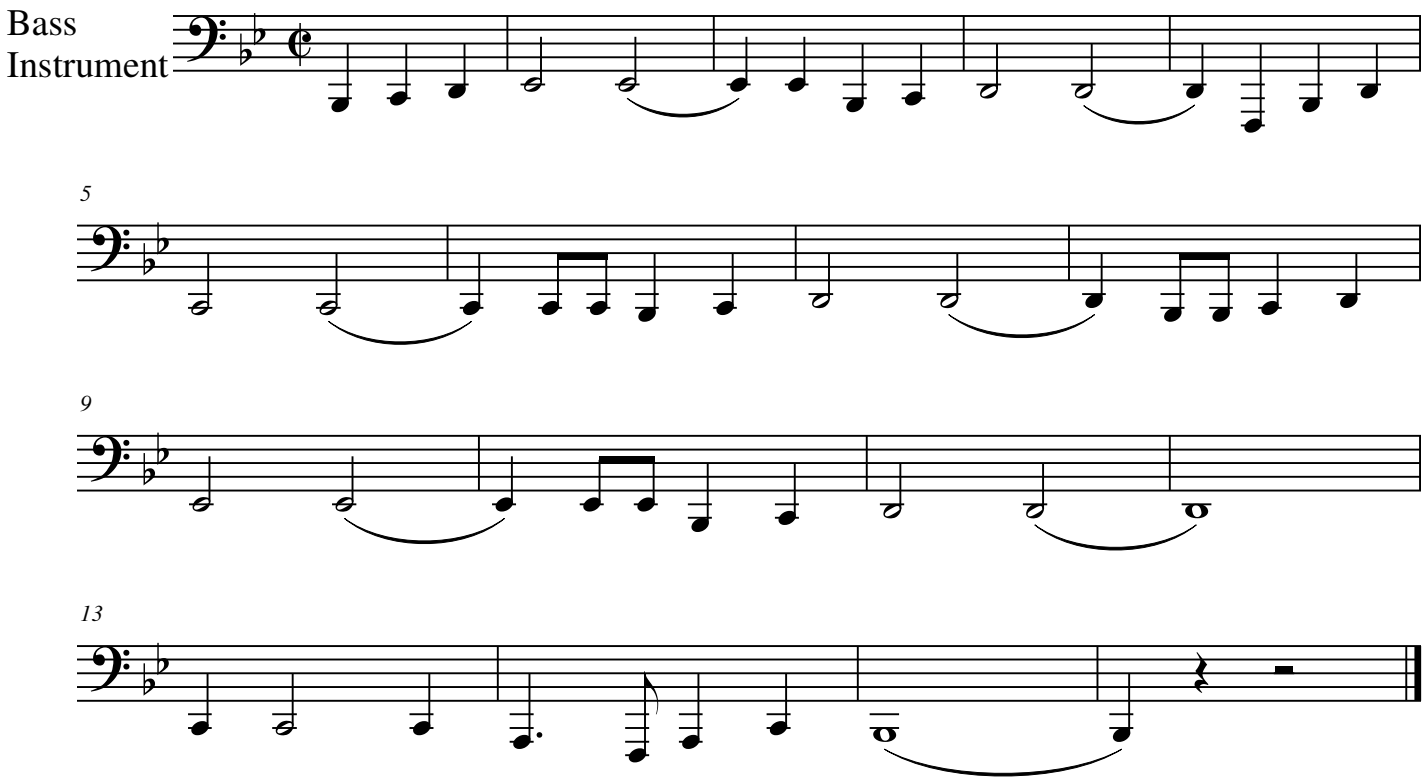
Woody Guthrie